Weybridge, July 3, 1850, Sarah Austin à François Guizot

Auteurs : Austin, Sarah (1793-1867)

Les folios

En passant la souris sur une vignette, le titre de l'image apparaît.

4 Fichier(s)

Les mots clés

Amis et relations, Femme (de lettres), Femme (politique), France (1848-1852, 2e République), Peel, Robert (1788-1850), Politique (Angleterre), Politique (France), Portrait, Réseau social et politique

Relations entre les lettres

Ce document n'a pas de relation indiquée avec un autre document du projet.

Présentation

Date1850-07-03
GenreCorrespondance
Editeur de la ficheMarie Dupond & Association François Guizot, projet EMAN (Thalim, CNRS-ENS-Sorbonne nouvelle)

Information générales

LangueAnglais
Cote29, AN : 163 MI 42 AP 180 Papiers Guizot Bobine Opérateur 29
Nature du documentLettre autographe
Supportcopie numérisée de microfilm
Etat général du documentBon
Localisation du documentArchives Nationales (Paris)
Transcriptionpp. 247-249.

Fichier issu d'une page EMAN : http://eman-archives.org/Guizot-Lieven/items/show/7601?context=pdf

Citer cette page

Austin, Sarah (1793-1867), Weybridge, July 3, 1850, Sarah Austin à François Guizot, 1850-07-03

Marie Dupond & Association François Guizot, projet EMAN (Thalim, CNRS-ENS-Sorbonne nouvelle)

Consulté le 17/01/2026 sur la plate-forme EMAN :
https://eman-archives.org/Guizot-Lieven/items/show/7601

Copier

Informations éditoriales

DestinataireGuizot, François (1787-1874)
Lieu de destinationVal-Richer (France)
DroitsMarie Dupond & Association François Guizot, projet EMAN (Thalim, CNRS-ENS-Sorbonne nouvelle). Licence Creative Commons Attribution – Partage à l'Identique 3.0.
Lieu de rédactionWeybridge (Angleterre)
Notice créée par Marie Dupond Notice créée le 24/10/2024 Dernière modification le 02/04/2025

Fichier issu d'une page EMAN : http://eman-archives.org/Guizot-Lieven/items/show/7601?context=pdf

23

1850

Fichier issu d'une page EMAN : http://eman-archives.org/Guizot-Lieven/items/show/7601?context=pdf

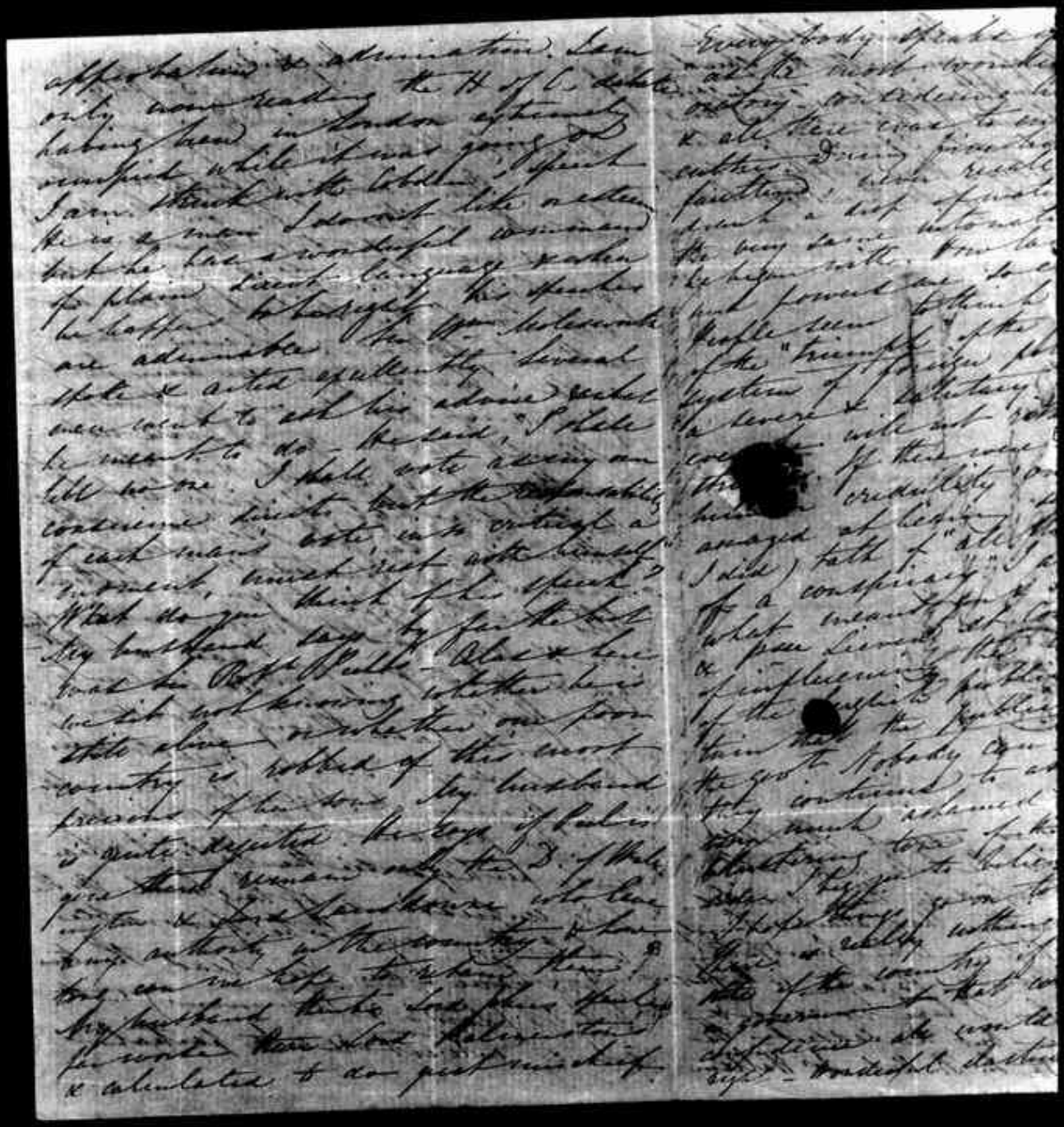

Fichier issu d'une page EMAN : http://eman-archives.org/Guizot-Lieven/items/show/7601?context=pdf

[illegible] Lam[illegible]
the H of L. debate
[illegible] extremely
[illegible] going on
[illegible] I spoke
[illegible] of life & estem
[illegible] command
[illegible] language & esteem
[illegible] his speeches
[illegible] upon Colonial
[illegible] ly. Several
[illegible] advice & said
said, "I tell
[illegible] carry on
[illegible] the responsibility
[illegible] critical a
[illegible] with himself"
[illegible] of his speech?
[illegible] far the best
[illegible] Alas & how
[illegible] whether he is
[illegible] one from
[illegible] this worst
[illegible] my husband
[illegible] days if Palm
[illegible] the D. of Wel
[illegible] those who love
[illegible] country & love
[illegible] return them?
[illegible] and this speech
[illegible] Palmerston's
[illegible] great mischief.

Everybody speaks of Louis
[illegible] as the most considerate [illegible]
[illegible] & all seem [illegible] to [illegible]
[illegible] other. During [illegible] to more
[illegible] fashion, [illegible] received [illegible]
[illegible] such a [illegible] of [illegible] & left [illegible]
[illegible] the very same [illegible] information of one [illegible]
[illegible] be begun with. How lamentable that
[illegible] not [illegible] are so employed!
[illegible] people seem [illegible] think that in spite
[illegible] of the "triumph" of the Government the
[illegible] system of foreign policy has [illegible]
[illegible] a severe & salutary check & that
[illegible] will not [illegible] rather [illegible]
[illegible] If this [illegible] one might [illegible]
[illegible] credulity [illegible] [illegible]
[illegible] amazed at [illegible] being [illegible]
I did) talk of "all the [illegible] in [illegible]
of a conspiracy" [illegible] statement
what [illegible] [illegible] [illegible]
& pen [illegible] [illegible] [illegible]
of influence [illegible] [illegible]
of the [illegible] [illegible]
tion that the [illegible] [illegible]
the [illegible] Nobody [illegible] [illegible]
they continued to [illegible] it. [illegible]
[illegible] ashamed of the vulgar
[illegible] to take [illegible] of the
[illegible] to believe [illegible]
[illegible] [illegible] [illegible]
[illegible] [illegible] [illegible]
[illegible] [illegible]

I hear you are in Paris. I shall be glad to think of you with the spring on your hand in the garden, or lounging in the Champs Elysées in the evening. The intervals I spend in reading on History. How happy you must be in the midst of all those delicious

Monsieur Guizot
Ministère de l'Instruction Publique
Paris
Calvados

All here are as usual. The little Laurine climbs the dale with a fine rapidity that one wonders at. The creature has attached herself with a strange fidelity to Lord Palmerston who is very charming. Lord Palmerston is perfectly sure for Lord Aberdeen and the Cabinet of peace but the subject the fatal accident of poor Sir William

Fichier issu d'une page EMAN : http://eman-archives.org/Guizot-Lieven/items/show/7601?context=pdf